

# Patient report

Bio-Rad                      DATE: 04/06/2019  
D-10                         TIME: 03:10 PM  
S/N: #DJ4I016123        Software version: 4.20-2  
Sample ID:                 10450339  
Injection date             04/06/2019 02:07 PM  
Injection #: 28             Method: HbA1c  
Rack #: ---                 Rack position: 1

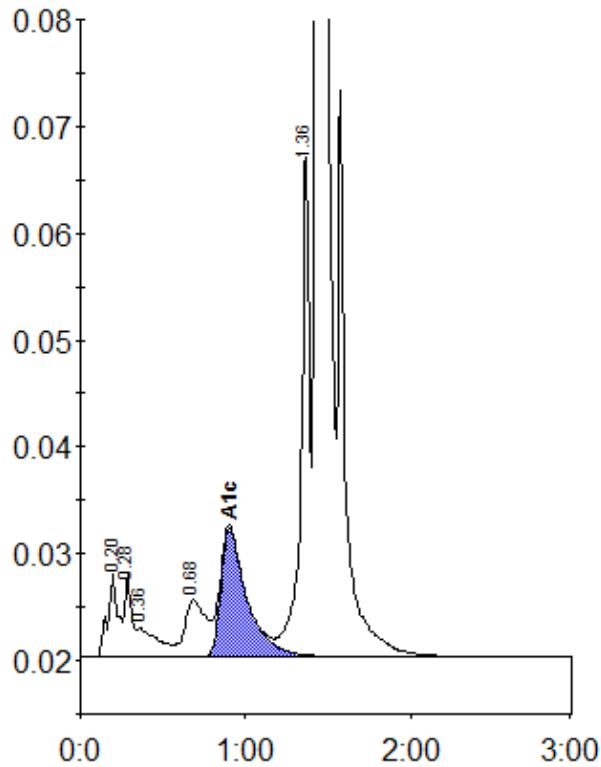

Peak table - ID: 10450339

Peak	R.time	Height	Area	Area %
A1a	0.20	7858	35240	1.3
A1b	0.28	7992	23045	0.9
Unknown	0.36	2745	24625	0.9
LA1c/CHb-1	0.68	5347	48350	1.8
A1c	0.90	12065	133597	6.8
P3	1.36	47553	173068	6.5
A0	1.43	710131	2234036	83.6
Total Area:		2671961		

Concentration:	%
A1c	6.8